

FILED
GREENVILLE CO., S.C.
AUG 30 12 11 PM '85
DONNIE S. TANKERSLEY
R.M.C.

Note:
Improvements
on this lot are
not in a flood hazard
area.

Note:
All side lot
lines to have
5' utility
easement and
all rear lot
lines to have
a 10' utility
easement,
except when
shown otherwise
on plat.

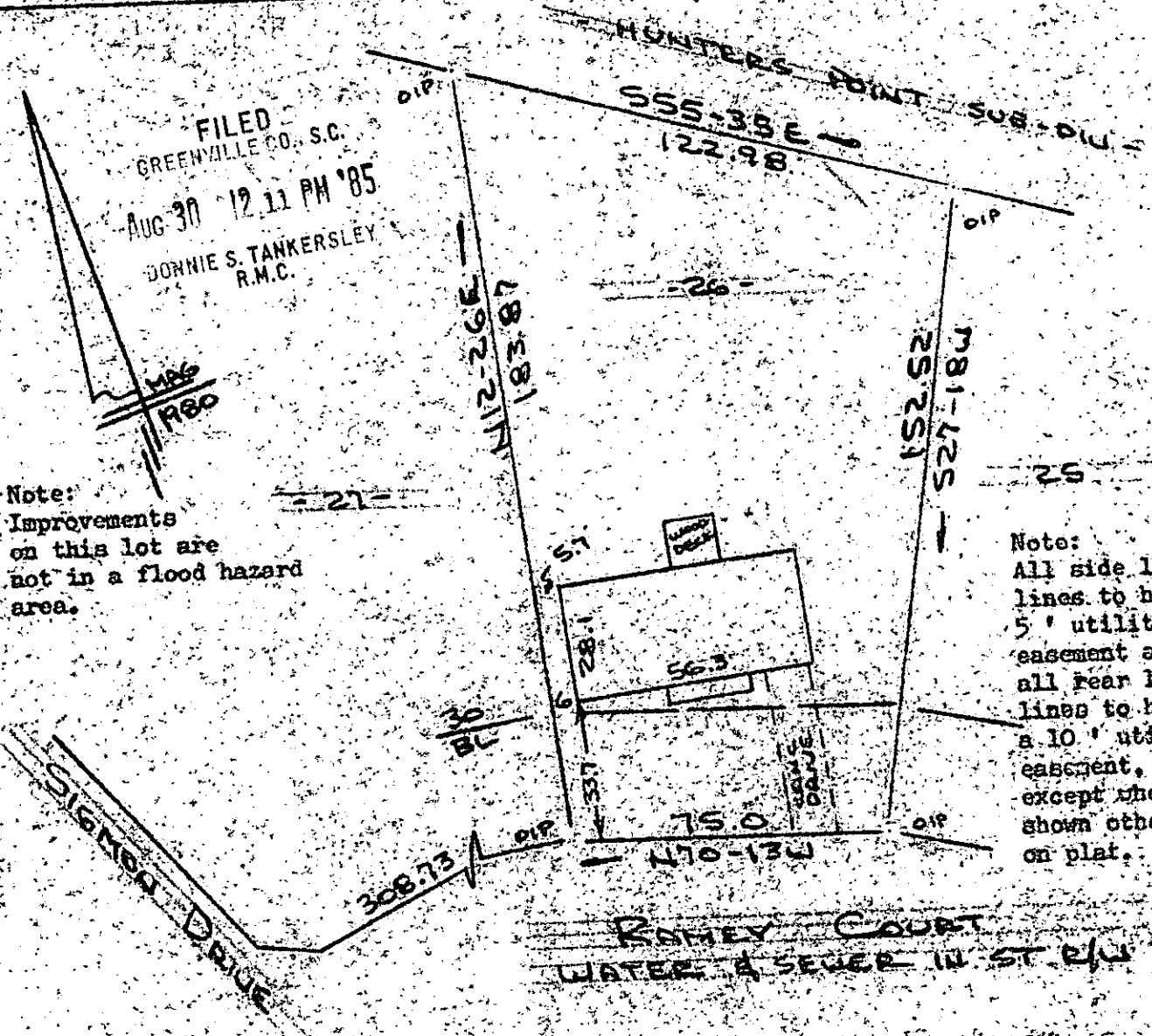

PROPERTY OF
ALICE K. LONG
MAULDIN, S.C.
SCALE: 1" = 40' 28 AUG 1985

AUG 30 1985



This is to certify that on the 28th day of August, 1985, I surveyed the property shown on this plat, being known as lot 26 on plat of VERDIN ESTATES MAP III and recorded in the REC Office Greenville County, S. C., in Plat Book " 7 - X " at Page 17; and that the property lines, walls and buildings are as shown hereon, and that the walls and buildings located on said lot do not encroach or project on adjacent street or property, and that no adjacent walls or buildings encroach or project on said premises, and no power lines cross this property except as shown hereon.

11-W-34 7267
AUG 30 1985
R. B. Bruce
R. B. Bruce, RLS # 1952

CAROLINA SURVEYING CO.
112 1/2 Main St., Greenville, S.C.
Recordable Plat